

## Mission Statement of the Parks and Recreation Department



***“This will be the only facility of  
its kind in the country.”***

***-Ken Knoch, Parks and Rec Director***

“To create recreation and open space for all ages and abilities, provide a sense of community, self structured learning, and wellness benefits through our park and recreation facilities.”

### Senior Center Committee Members

- **Steve Fuhriman** – Mayor, City of Ammon  
sfuhriman@ci.ammon.id.us (208) 612-4000
- **Ken Knoch** – Director, Parks and Rec.  
kknoch@ci.ammon.id.us (208) 529-4211
- **Don Potter** – G.M., Lincoln Court  
dpotter@leisurecare.com (208) 529-34569
- **Jeanie Brady** – Resource Dev., Good Samaritan Society  
jbrady2@good-sam.com (208) 525-3797
- **Delsy Phillips** – Marketing Director, Creekside Home Health & Hospice  
delsy@creeksidehomehealth.com (208) 528-8100
- **Amanda Ely** – Assistant Director, TRPTA  
amanda.trpta@gmail.com (208) 589-1615
- **Pam Herdrich** – Coordinator, High Country RC&D  
(208) 356-5213 ext 117
- **Grace Puga** – Marketing Director, Gables of Ammon  
(208) 535-0090

## Ammon Senior Citizen Active Living Park

For More information, visit our website  
[www.ci.ammon.id.us](http://www.ci.ammon.id.us)





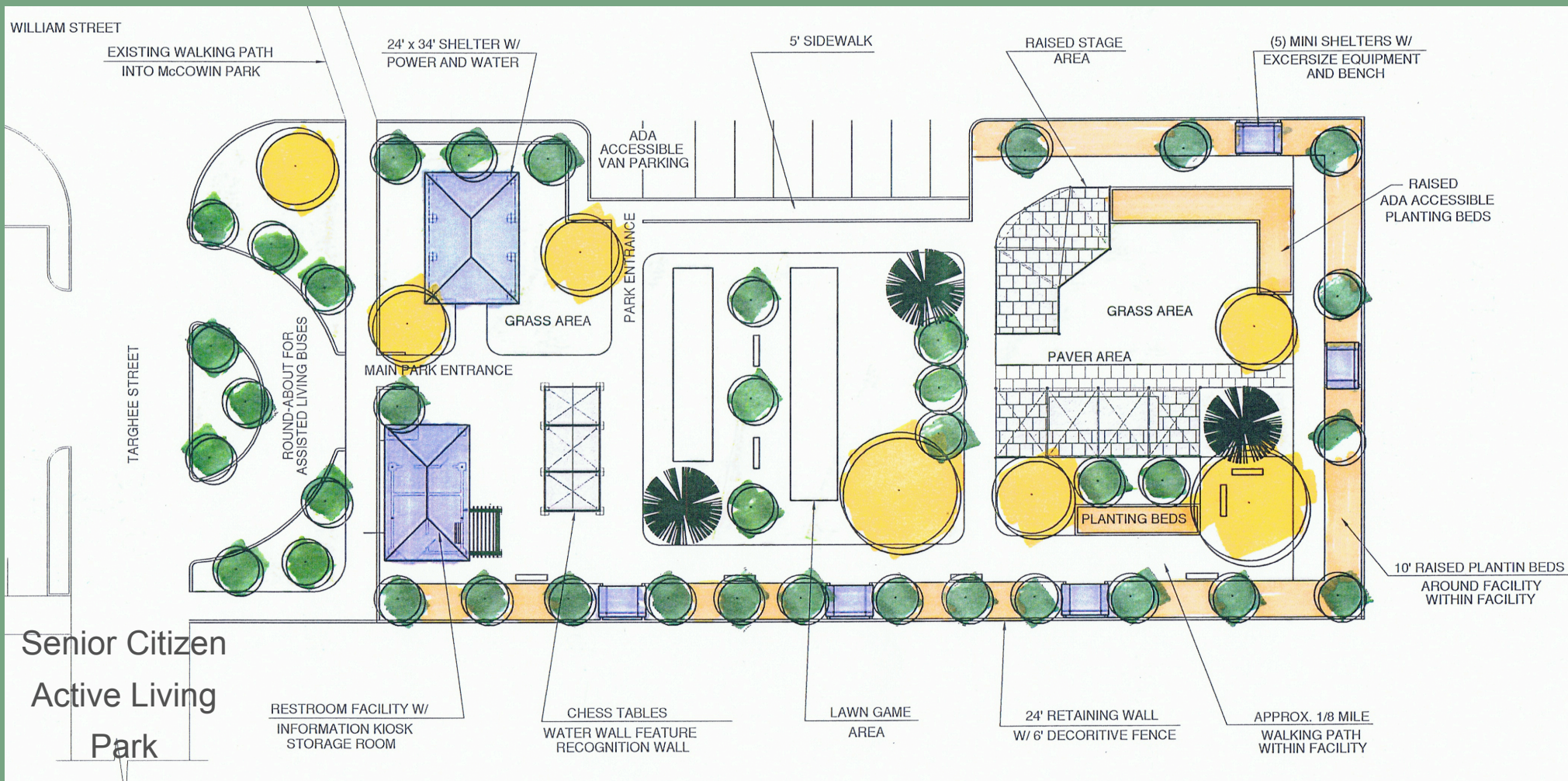

## What is the Senior Citizen Active Living Park?

The Senior Citizen Active Living Park concept was created from several years of discussion with our seniors living in the community, those that utilize our parks, assisted living center administrators, and other local health care providers. The purpose of this park would be to provide wellness, recreational, educational and cultural opportunities in a safe outdoor environment for our seniors and active

citizens. This park will fill the need of our growing senior population as well as other constituency in the area.

***We hope to build this park almost exclusively through private donations and individuals. We need your help to make this a reality! Please contact a member of the committee listed on the back side to get involved.***

## About the Park:

- ★ ADA accessible, restroom equipped
- ★ 24'x34' Shelter w/ power and water
- ★ Covered ADA accessible amphitheater area for shows, plays, & musical events
- ★ 1/8 Mile x 8' wide walking path – no skateboards, bicycles, etc
- ★ Lawn area for Bocce or Horseshoes or other games
- ★ Community gardens and raised planting beds
- ★ Outdoor physical therapeutic fitness equipment